

Monday 3rd February 2025

# ROOM 26

## Term One Class Letter



Module 1: MI School Life

Module 2: MI Survival

Module 3: Respectful

### Subject Teachers

Humanities	Mr E
Math	Miss Chilcott
Science	Matua Kalen
PE	Mr Innes
Music	Mr Simz
Cooking	Mrs Rowney

### Term One Values

**Manaakitanga, Respect, Communication, Engagement & Teamwork**

### Form Class Subjects

Hauora: *MI Graduate Profile*  
Monday Magic: *Foundation Basics*  
Life Skills: *Service*  
Friday Frenzy: *Languages*

#### MI NIGHT MARKETS

Wednesday 12th February at 4pm we have our fundraiser for Survival Camp, your contribution and involvement will have a huge impact on making this event a success.

Tēnā koe, Talofa Lava, Mālō e lelei and greetings.

Welcome to our new whānau joining us and to our returning students and whānau! It is amazing to have you back for a brilliant year at MI in 2025!

My name is Miss Chilcott. I am originally from Wellington and moved to Auckland at the beginning of 2023. I have teaching experience in both primary and secondary schools, with Maths as my specialist subject. I lived and taught in London for four years, which was an incredible experience, but I am glad to be home.

I am a big foodie and love cooking feasts for my friends and family. I also enjoy playing card games, going for walks, and adoring my cat, Gus. I can't wait to start my 2025 journey with Room 26 and the incredible memories we will create!

I believe we should treat others as we would like to be treated. For Room 26, I have high expectations and will support each student to ensure they thrive during their time at MI. I am also excited to embrace and learn about what is important to the students of Room 26.

We have an exciting Term One ahead of us! On the 12th of February, we have the **Night Market**, where Room 26 will aim to raise money to go towards **Survival Camp** at Motutapu Island from the 26th of February to the 28th of February. To make these events successful, we need to work as a team - your support and contributions will be greatly appreciated.

MI is an incredible school with so many opportunities. My advice for having an amazing year is to put yourself forward and get involved in sports, Period 6 activities, and cultural groups. My door is always open—please feel free to pop in or contact me with any questions or thoughts. I look forward to working together with you in 2025!

Ngā mihi nui,

*E.Chilcott*

Emma Chilcott

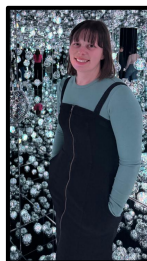

#### IMPORTANT DATES

Whānau - for other important Term One dates please refer to the 2025 MI Whānau Calendar you received, and it is also in your child's MI Planner on page 6. If there are any special events unique to our class, I will let you know.

#### MI SURVIVAL CAMP

Tawa Whānau will be heading to camp on Wednesday 26th February and will arrive back at school on Friday 28 February. (More information to come closer to the time).

#### Attendance

I expect 100% attendance! Your child must be at school every day. If your child is not coming to school make sure to contact me in the morning preferably before 8:30 am. I will be contacting you or visiting your home if your child is away without a valid reason. Your child can not progress if they miss school and instead will be playing catch up on their learning. We want and need your child at school every day!

School starts at 8:30 am but we encourage students to be here by 8:20 am. Students who are late and do not have a valid reason will be placed on Community Service. If your child is running late please come into the school with them or write a note to explain their lateness.



#### Uniform

Your child needs to be in 100% correct school uniform, this includes their whānau band. Refer to the MI Planner for more info. If there are any problems and your child does not have the correct uniform please provide them with a letter they can give to Mr Peilua to receive a uniform pass.